

creative **orkney** trail

2026



Creative
ORKNEY

welcome

to the Creative Orkney trail

Creative Orkney supports Orkney-based professional artisans by promoting their beautifully made products at home and abroad.

The Creative Trail makes it easy to discover some of the amazing arts and crafts people and designers that thrive in these inspirational islands - and at the same time helps you explore some of the sensational landscapes that make our beautiful islands so unique.

A warm welcome awaits you when visiting the workshops of any of our members.

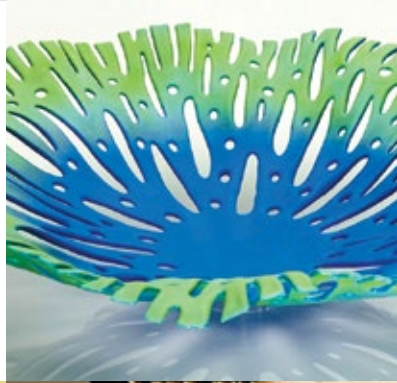

Founded in 1991 Creative Orkney is run by its members, each of whom produce quality art, craft and design pieces – all created here in the county.

Many have studied their discipline to a high level, and several have over 20 years' experience of working and exhibiting their pieces within the creative sector.

In 1995, the original Orkney Crafts Association created the Orkney Craft Trail. Renamed the Creative Orkney Trail it leads visitors to workshops, where they have the chance to talk directly to makers and to find out how their products are made.

It really is a window into the life, skills and work environment of the people who make these inspiring and beautiful products.



This simple map shows where you can visit the studios and workshops of members shown in this booklet. Each member's page has clear and simple instructions on how to get there, as well as the opening times and other useful information.

Creative Trail →

You'll notice Creative Trail signs as you drive around Orkney. However, not all possible routes benefit from signage, so it's always wise to refer to the directions given in these pages to guide you.

Symbols on the maker's pages indicate the facilities and services available at each location.



parking
available



disabled
access



Instagram



mail order



forwarding
service



Pinterest



toilet
facilities



comfortable
number of
visitors



TikTok



disabled
access
toilet



Facebook



Etsy



coffee/tea



X (formerly
Twitter)

Why not put together your own personal Creative Trail to visit all the makers that interest you?

To visit trail members in the outer islands (marked with orange dots ●) go to **www.orkneyferries.co.uk** for ferry timetables and details.



- 1 Zoe Davidson Jewellery
- 2 Alison Moore Designs
- 3 Jeanne Bouza Rose
- 4 Castaway Crafts
- 5 Harry Potter Ltd
- 6 Aries Gallery
- 7 Orkney Woodturner
- 8 Woodwick Gallery
- 9 Rosalind Johansson Textiles
- 10 Toulmal Art Studio
- 11 Robin Palmer Ceramics
- 12 Ortak Hatston/Ortak Galleries
- 13 Scapa Crafts
- 14 Orkney Hand Crafted Furniture
- 15 Orkney Furniture Maker
- 16 Sheila Fleet Workshop/Shop
- 17 Celina Rupp Jewellery
- 18 Leo Kerr Mirrors
- 19 Karen Duncan Jewellery
- 20 Orkney Glass Hut
- 21 Workshop and Loft Gallery
- 22 Hoxa Tapestry Gallery
- 23 Gallery in the Nortwa'
- 24 Orkney Star Island Soap & Textiles
- 25 Marion Miller Jewellery

1

Zoe Davidson Jewellery

Springfield Cottage,
Back Road, Stromness,
Orkney, KW16 3AW

tel: +44 (0)7730893625

made@zoedavidsonjewellery.co.uk



Parking on
Franklin Rd

Season: open all year

Open: Tue - Fri 10.00 am - 4.30pm
Nov & Dec - can be busy with shows,
please phone to avoid disappointment

Outlets:
Stromness: Zoe's Workshop and
J B Rosey
Kirkwall: Starlings and Hourstons
Edinburgh: Margaret A King Jewellers

Pay by: cash, Mastercard, Visa credit,
Visa debit and Maestro cards.

Notes: Free online shipping in the UK,
go to www.zoedavidsonjewellery.co.uk

Zoe Davidson Jewellery takes inspiration from Orkney's seas, coastlines, and rich history. She combines traditional silversmithing techniques with more unusual methods like fold-forming and anti-clastic raising to create her designs.

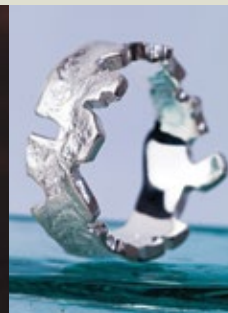

After graduating in Jewellery & Metal Design from Dundee's Duncan of Jordanstone College of Art & Design in 2013, Zoe interned with Iris Van Herpen in Amsterdam and jeweller Gilly Langton in Plockton before working with two Orkney-based jewellery companies. She launched her own business in 2016, and in 2019, she earned several accolades, including a Bronze award at Scotland's Trade Fair and a nomination for the '30 Under 30 Rising Star Awards' in Retail Jeweller.

Beyond her signature collections, Zoe specialises in bespoke jewellery, including remodelling cherished pieces, creating bold statement designs, and crafting engagement and wedding rings tailored to individual stories.

www.zoedavidsonjewellery.co.uk



Directions - September to early May:

Walk along Victoria Street, Stromness. Turn right, up the steep hill of Church Road, past the community centre. Walk across the junction onto Christie's Brae and follow the road up. Keep going until you see our signs. Our workshop is an extension off the blue and red swirly-coloured house – you cannot miss it!

Summer Pop-Up Location:

May 19th to August 28th 2025, Zoe's studio will be located at The Plainstones Pop-Up Shop on Stromness's main street.

Summer Pop-Up Hours:

Mon - Fri 10am - 5pm, Sat 10am - 2pm

Pop-Up Location:

113 Victoria St, Stromness KW16 3BU.
Shop next to the Bay Leaf Delicatessen.

After the Summer Pop-Up, we'll be back at our main workshop at Springfield Cottage. To arrange a visit outside of the Pop-Up dates, please call or email us in advance to ensure availability.

2

Alison Moore Designs

69-73 Victoria St, Stromness,
Orkney KW16 3BS

tel: 01856 771511

e: hello@alisonmoore.co.uk

And also at 27 Albert St, Kirkwall.



Season: open all year

Open: Mon – Sat 9.30am – 5pm
Sundays, June – Sept

Outlets:

Alison Moore, Victoria St, Stromness
Alison Moore, Albert St, Kirkwall

Pay by: cash & all major credit cards

From the stunning hidden environments beneath the surface of Orkney's seas, to the magical spectacle of the Northern Lights, Alison's jewellery reflects her passion for everything around her, with the natural world a particular inspiration. Working with silver, gold and a palette of beautiful gemstones, she creates thoughtful keepsakes designed to be worn, enjoyed and treasured for a lifetime.

See the jewellery being crafted in our Stromness studio through the street window and purchase right at the source. You can also visit our beautiful new shop in Kirkwall.

We also run special jewellery making experiences throughout the year in Kirkwall. Check the website for dates.



Directions:

You can find our workshop & gallery in Victoria Street, the main shopping street in Stromness, and our Kirkwall gallery is in the town centre.

www.alisonmoore.co.uk

Alison Moore

HANDMADE IN ORKNEY



3

Jeanne Bouza Rose at 59

e: jeanne@JeanneBouzaRose.com

mob: 07900982612

fb: facebook.com/OrkneyArtWorks



Season: March - December

Open:

Mon, Wed, Fri & Sat 9.30am - 4.30pm
Tue and Thurs by chance in summer
Hours may vary. Phone to check

Outlets for artwork:

Stromness: J B Rosey,
Waterfront Gallery
Dounby: Castaway Crafts
www.theorkneyshop.co.uk

View in Kirkwall at: The Foveran
Restaurant, Drever & Heddle Offices,
The Old Library

Pay by: cash, major credit cards

Step into the luminous world of Orkney through the vibrant brushstrokes of Jeanne Bouza Rose! For over 40 years, Jeanne has captured the island's breathtaking light, ancient landscapes, and rich heritage in her stunning oil paintings, watercolours, and prints. Experience artwork that dances with history—from rolling hills bathed in golden light to standing stones and archaeological wonders. Discover plein air masterpieces painted on-site at the Ness of Brodgar excavations — some even created using earth pigments from the dig itself!

Add a piece of Orkney's UNESCO World Heritage charm or an Orkney magical landscape to your home or office. Join collectors who already cherish Jeanne's work worldwide. Jeanne's art is celebrated and on display across local venues like The Foveran Restaurant. Just visit her studio/shop and make one yours!

Explore her collection at JeanneBouzaRose.com. Purchase limited editions online and make one yours from anywhere in the world!



Visit Jeanne's studio and gallery for:

- Original oil paintings, watercolours and prints
- Reprints of originals
- Jeanne designs on greeting cards, calendars, badges, patches and more

Jeanne's specialized homeware collection available online at www.island-to-island.scot and at JB Rosey



New York born and trained, my journey to Orkney spans over 40 years, and places me ever so close to my favourite sources of inspiration, the UNESCO World Heritage landscapes and you enjoy a fine meal with my artwork at The Foveran Restaurant.

Jeanne Bouza Rose

Directions:

Walk along the main street of Stromness and see me next to the Royal Hotel

www.JeanneBouzaRose.com

4

Castaway Crafts

Fiona Mitchell
Rose Cottage, Dounby,
Orkney, KW17 2HT

Tel: 01856 771376
Mob: 07979660579

e: castaway_crafts@hotmail.com
Fb: Castaway Crafts-Harris Tweed



Open: April - September
Mon - Sat 10am - 5pm
November - December
Mon - Sat 11am - 4pm
see facebook for updates/changes

Outlets:
St Margaret's Hope - The Workshop &
Loft Gallery
Kirkwall Airport shop
Birsay - Palace Stores

Pay by: cash, cards, bank transfer
or cheques

Notes: short crafting sessions in
quieter months, local coffee, home
bakes and ice cream available

Since opening in the centre of Dounby in 2014 the shop has become a window into Orkney's vast creativity with a comprehensive range of 'Made in Orkney' products sourced from around 100 local artists and craftspeople. You can even enjoy a delicious Orkney Roastery coffee or a tub of Artisan ice cream from the Orkney Creamery.

Regularly described by visitors as '*a Treasure Trove, an Aladdin's Cave, a Gem and a Delight*' and with something for every taste, this shop is a must to add to your itinerary.

Fiona's own range of tweed garments, gifts, home and fashion accessories, artwork and knitwear is complemented by a wide range of timeless and contemporary products including traditional Orkney chairs and bride's cogs.

The Workshop

Adjoining the shop is Fiona's work space where you can find her working with the world renowned Harris Tweed. Sourced from the Outer Hebrides, the cloth itself, with its variety of colours and patterns, and the local scenery and wildlife, is often the inspiration behind Fiona's product range. We now offer a selection of short crafting sessions in the quieter months, please check Facebook for details.

www.castawaycrafts.co.uk



Directions:

From Finstown: on the Kirkwall to Stromness Road turn off onto the A986 to Dounby. Pass the ASDA petrol station on the left-hand side and we are 3 doors along.



5

Harray Potter Ltd

Andrew and Nicky Appleby
Fursbreck Pottery, Harray,
Orkney, KW17 2JR

tel: 01856 771419

e: nicky@harraypotter.com



Season: Mid March - January

Open: Mon – Sat 9.48am – 5.51pm,
Sun 1.47pm to 5.39pm
Staff training: alternate Wednesdays
11.21am – 11.37am
You are welcome to watch

Outlets: throughout Orkney

Pay by: cash, cards, euros, dollars,
kroner, yen

Notes: price range £1.75 to £777.72
Work in progress... stacks of it: gaze in
awe! Children welcome

Welcome to our Tour Bus Free Zone.

The Harray Potter welcomes you! A unique workshop and retail experience of a generational business.

Founded by Andrew Appleby in 1975, joined now by his son Nicky and grandson Zenon, the Pottery in Harray inhabits the Auld School Hoose.

Come and join us for a chat while we work, and learn about our process. Pick up and experience our strong, light and ergonomic pots. Comfy and beautiful! Here you will find our tableware, one of a kind art pieces, fun figurines, and classic ceramic jewellery and buttons, all made by hand right here.



STAR GLAZING... Like an inky Arctic star studded sky over deepest snow. This finish always reminds me of Dr John Rae, Orkney's intrepid Arctic Explorer. Read more of him on www.johnraesociety.com

WELCOME... Our workshop is such a vibrant place to visit! There's always something going on, so do come and see us.

FREE UK postage for cyclists, bikers and hikers on purchases over £50!

Directions:

From South Ronaldsay and Kirkwall: take the A965 towards Stromness, turn right at the A986 for just over 2 miles. The pottery is a big whitish building with a huge red teapot painted high on the gable.

From Stromness: take the A965 and turn left after Maes Howe. Wind along the lovely Stoneyhill Road, and after just over 2 miles, turn left again for 209 metres.



www.harraypotter.com

6

Aries Gallery

PHOTOGRAPHY and EMBROIDERY

The Boatshed, Netherbrough Rd,
Harray, Orkney. KW17 2JR

mob: +44 (0)7941 608603 (Alan)
+44 (0)7770 614399 (Norah)

e: alan@aries.gallery
norah@aries.gallery



Season: Apr - Oct,
and by appointment Nov - Mar.

Open: 27 Apr - 30 Oct: Tues - Fri and
1st Sunday in the month 10am - 4pm.
Other times by appointment, please
phone +44(0)7770 614399.

Outlets: from our gallery and
website shop

Pay by: cash, most cards and Paypal

Notes: commissions always
considered, goods made to order
and shipped worldwide

Alan and Norah Bowmer have lived in Birsay since 2001 and combined their passions for photography and machine embroidery, the results of which can be seen and bought from their gallery in Harray.

Having travelled extensively with their cameras, focusing on dramatic landscapes, seascapes, and wildlife, they share images from Orkney's rich diversity of photo opportunities as well as scenes from around the world. Available to purchase are gallery wrap canvases, pH neutral mounted prints, rolled prints, with a wide selection of media types and sizes to choose from. All are printed in house to Giclée standard.



**ARIES
GALLERY**



Embroidered goods include exclusive and unique guitar/mandolin straps - each is individually numbered, no two the same - with genuine leather end pieces, wall art, soft furnishings, greetings cards, and gifts. Alan's laser etched and Danish oiled drinks coasters also available.

Watch work in progress in the main gallery or through the viewing window into the cosy workshop.

Looking for something special and have an idea in mind? Come and chat with us about a truly customised project for that special occasion or gift, including having your own photograph printed as a piece of wall art.

www.aries.gallery

Directions: From the A965 Kirkwall - Stromness road, take the A986 turning towards Harray/Dounby for 2.5 miles. Turn left into Netherbrough Road, just after the Harray Potter on your left. We are 200 yards on the right - look for the Aries Ram and Celtic knotwork murals on the building. Some sat nav's position the postcode on the A986, not Netherbrough Road, so do follow these directions, or enter Aries Gallery in Google Maps search.

7

The Orkney Woodturner

Michael and Sara Sinclair
Howar, Grimeston, Harray,
Orkney, KW17 2JT

mob: 07523244119

sara@michael-sinclair-woodturner.co.uk
@orkwoodturner



Season: open all year

Open: Apr-Sept: Mon – Sat 10am – 5pm
Sun 12pm – 4pm
Oct to Mar: Mon – Fri 11am – 4pm
Sat 12pm – 4pm Sun closed
(open outside these hours by
arrangement, please phone)

Outlets: exclusively from our gallery
and online shop.

Pay by: cash, Visa, Mastercard,
Switch, Maestro, PayPal, Stripe

Michael is an Orcadian who has been practicing the craft of woodturning for over 30 years, he is self-taught and has honed his skills using a combination of practice, experimentation and the desire to produce fine attractive pieces.

He was accepted onto the Register of Professional Turners (RPT) in 2017.

He specialises in unique one off pieces of woodturning. These pieces are heavily influenced by the Neolithic artifacts found here in the islands. He is now exploring iron age and Viking treasures which are also influencing his work, along with some nautical themes reflecting his past career at sea.

Hardwood logs are processed on site utilising a chainsaw and our own small sawmill. This gives Michael the greatest flexibility to cut the best blank for the piece he has in mind.

A mixture of modern, traditional and hand techniques are used to achieve the desired effect in the finished piece.

All this results in Michael creating unique pieces to enhance any setting.



Celebrating our 10th year on the Creative Trail



THE ORKNEY
WOODTURNER
MICHAEL SINCLAIR RPT

Directions:

From the A965 Kirkwall to Stromness Road, take the A986 Harray/Dounby turning for 2 miles, take a left turn to Grimeston (2nd signed turning from the main road). We are 300m on the left - **Michael Sinclair RPT**. GPS: 59° 1'26"N 003° 10'40.4"W or What3words: **changing.countries.vibes**

www.michael-sinclair-woodturner.co.uk

8

Woodwick Gallery



Orkney inspired oil paintings and wildlife sculptures.

David's oil paintings reflect the landscape of Orkney, its intense and ever-changing light and weather. Many of the paintings feature the traditional buildings which over generations have become an integral part of the natural landscape.

The wood sculptures re-create the birds and animals of Orkney and elsewhere, seeking to give permanence to the fleeting images of wildlife. Standing approximately life-size, these are individually sculpted and each one is unique.

Woodwick Gallery,
Evie, Orkney, KW17 2PQ

tel: 01856 751701

e: info@woodwickgallery.com



Season: open all year

Open: 7 afternoons a week:
summer 2 pm - 5 pm,
winter 2 pm - 4 pm, other times
by appointment, please call

Pay by: cash and most cards

Notes: enquiries welcomed



Directions: From Finstown take the Evie road, pass the Tingwall turnoff then continue down the hill and take the next right, the Woodwick Road. We are on your left opposite the red postbox. We're also on bus route number 6 from Kirkwall. Ask for Woodwick Stores.

www.woodwickgallery.com

9

Rosalind Johansson Textiles



Inspired by the local wildlife, landscape and culture, she makes art quilts, cards, prints, bags and brooches using natural fibres, hand-dyed cottons and fabrics sourced abroad.



Shorelines Studio and Shop,
Maitland Place, Finstown,
Orkney, KW17 2EQ

tel: 01856 761067

e: rosalindjohansson@yahoo.com



For Classes

Season: June to August - other times by appointment, please call.

Open: Wed - Sat 12 noon - 5pm

Outlets: Shorelines Shop, Castaway Crafts and Celina Rupp at Barrier Cafe. Or my Etsy shop (NaturallyNordic)

Pay by: cash and most cards

After decades of working in other locations, Rosalind fulfilled a long term plan and settled in Orkney, entranced by the local scenery, the Scandinavian connection and the archaeological treasures.

A qualified teacher, Rosalind runs classes, workshops and creative stitch retreats in her studio, when not working on her own projects.

Please ring or email for details.

Directions: Situated in the middle of Finstown on the main road and adjacent to the large car park. Also located on OS maps as 'Gallery'.

www.spiritofcreativity.co.uk

10

Toumal Art Studio

Ingrid Grieve
Daisy Cottage, Orphir,
Orkney, KW17 2RB

tel: 07810720981

e: enquiries@toumalart.co.uk

fb: Ingrid Grieve Toumal Art studio

Instagram: Toumal Art Studio



Season: April to December
Open by arrangement at any other
times all year round, please contact

Open: Wed – Sat 11am – 5pm
Please get in touch to arrange a visit
outwith these times.

Outlets: Starlings, Castaway Crafts,
Skara Brae Visitor Centre

Pay by: Mastercard and Visa



Ingrid Grieve is an Orcadian landscape artist working in water-based oils and mixed media. She uses colour and texture to portray how she feels about Orkney, mainly focusing on Orkney's weather and the unique light found in the islands to evoke a sense of place.



Ingrid works from her studio overlooking Scapa Flow, in the parish of Orphir. Here you can buy original paintings, prints, cards and mugs.



Directions:

From Stromness: take the A965 to Kirkwall. Just after the bridge turn right onto the A964 and follow the road round through Orphir village. About 1/2 mile past the end of the village speed limits look for the signs on the left. **From Kirkwall:** head out the Orphir road and look for the sign on right hand side about 1 mile after the Germiston Road junction.

www.toumalart.co.uk

food and drink on the trail

Orkney's amazing number of creative makers is mirrored by the range of equally creative food and drink outlets.

Orkney's chefs have a real flair for making the best use of our island ingredients - so you'll always find superb local produce on the menu.

Here are some suggestions for when you are out and about on the creative trail.



suggested eateries on the **Creative Trail** - suggested eateries on the **Creative Trail**



WWW.BIRSAYBAYTEAROOM.CO.UK

OPEN ALL YEAR ROUND:

APRIL TO SEPTEMBER: THURSDAY TO MONDAY
OCTOBER TO FEBRUARY: FRIDAY TO SUNDAY
MARCH: THURSDAY TO SUNDAY

1030am-4pm each day
(these days and hours are subject to change,
check social media and our website for updates)

we recommend booking ahead, book by emailing:
georgina@birsaybaytearoom.co.uk
or calling us on 01856 721399 during opening hours

*a beautiful tearoom
in a beautiful
location, with a
menu that show-
cases many local
products*

suggested eateries on the **Creative Trail** - suggested eateries on the **Creative Trail**

MERKISTER HOTEL

ORKNEY'S ONLY COUNTRY HOUSE HOTEL

LUNCHES 12 - 2, SUPPERS FROM 5.30PM • SKERRIES RESTAURANT - FROM 6PM

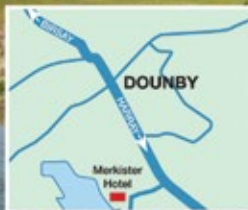

Locally Sourced Produce:

ORKNEY BEEF & LAMB, WESTRAY FISH, HAND DIVED SCALLOPS, WESTRAY CRAB.

Harray Loch, Harray, Orkney, KW17 2LF • Tel: 01856 771366 • E-mail: merkisterhotel@gmail.com • www.merkister.com



ARCHIVE COFFEE

Located in the old library building in Kirkwall and serving a modern take on breakfast and lunch alongside great home bakes and speciality coffee and teas.

gary@archivecoffee.co.uk

Opening hours

8:30am – 5pm Monday – Saturday

11am – 4pm Sunday

TWENTY ONE

Situated right in the heart of Kirkwall's town centre on Albert Street and offering sociable, relaxed small plate dining.

hello@twentyonekirkwall.co.uk

Opening hours

11am – Late Wednesday – Saturday





Relax in beautiful surroundings with delicious food and our exclusive blends of speciality teas and coffees. A range of hot and cold dishes using local produce is served daily, along with a selection of homebakes.

Booking essential

Opening Hours

Mon to Sat 10am – 5pm

Sun 11am – 5pm

Book now on 01856 861 758
or sheilafleet.com/thekirk

The Kirk Café | Tankerness
sheilafleet.com

11

Robin Palmer Ceramics

Orkney Creative Hub
Garrison Road, Kirkwall,
Orkney, KW15 1RH

tel: 07824557458

e: info@robinpalmerceramics.com



Season: open all year

Open: Mon, Thur and Fri 10am – 4pm
Call or email to confirm at other times

Outlets: The Longship, Kirkwall
Sheila Fleet Kirkwall & Tankerness
Castaway Crafts, Dounby
Cream, Stromness

Pay by: cash and most cards

Robin's work is inspired and influenced by the dynamic light, shape and colour in the surrounding sea and landscape of Orkney. He loves working with clay in all its forms employing a variety of techniques - slab building, slip casting and wheel throwing - in the production of his work. Robin makes lighting pieces, functional tableware and 3D sculpture. You can find his ceramics for sale in outlets across Orkney and the North of Scotland.

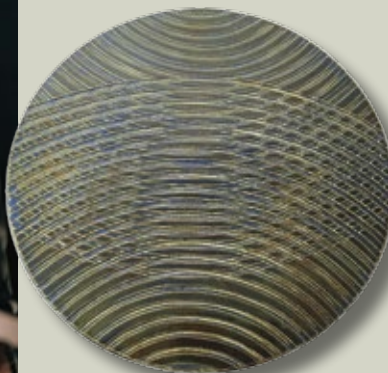

Directions:

From the Kirkwall pierhead facing the harbour proceed to the left, pass two roundabouts and turn right at the third. Take the first left turning, up Garrison Road to the rear of Ortak and first left again into a large car park and the Craft Hub

www.robinpalmerceramics.com

12

Ortak

Ortak Ltd, Hatston, Kirkwall,
Orkney, KW15 1RH

tel: 01856 873201

Hatston



Ortak Gift Store



Season: open all year

Open:
9.30am – 4.30pm Hatston Visitor Centre
9.30am – 5.30pm Albert Street Store

Outlets:
Visitor Centre, Hatston, Kirkwall
Gift Store, Albert Street, Kirkwall

Pay by: cash and most cards

Notes: prices start around £10

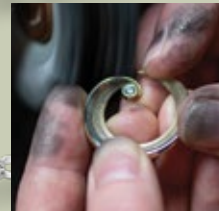

Experience the artistry of our jewellery creation all year round. As an award-winning jewellery manufacturer with over 50 years of heritage in Scotland, we are dedicated to quality, distinctive design, and constant innovation. At the heart of our work is a commitment to our valued customer.

Directions:

Ortak Gift Store: located on the main shopping street in Kirkwall.

Ortak Workshop & Visitor Centre: located on Garrison Road adjacent to the Ayre Mills roundabout.



ORTAK
JEWELLERY OF SCOTLAND

www.ortak.co.uk

13

Scapa Crafts Orkney Chairs

Jackie & Marlene Miller
12 Scapa Court, Kirkwall,
Orkney, KW15 1BJ

tel: 01856 872517

e: jackie@scapacrafts.co.uk



Season: open all year

Open: Mon – Fri 10am – 5pm
Other times by appointment, please
call (01856) 872517

Outlets: from our workshop or online
showroom

Pay by: cash, cheque, Visa,
Mastercard, Visa Debit

Notes: work always in progress
Worldwide delivery, welcome assured!

Orkney chairs have been at the heart of island homes for centuries

Traditionally made from driftwood found on the shoreline, their distinctive oat straw backs, often hooded, offered shelter from the draughts in old stone croft houses.

Scapa Crafts have been hand-making premium quality Orkney chairs for over thirty years, carrying on this Orcadian tradition, with pride, passion and attention to detail.

The majority of our bases and frames are now made using only the highest quality hardwoods, including oak, walnut and sapele.

We offer three different sizes of chair – gent's, lady's and child's – with the option of a hood and/or a drawer. You can also choose from a solid wood or woven seagrass seat.

We look forward to welcoming you to our Kirkwall workshop to view our range of Orkney chairs and see the ancient technique of hand-stitching the straw backs in progress.



Directions: From Kirkwall town centre, follow signs for Balfour Hospital. Turn right into Scapa Court just before the zebra crossing to the hospital. The workshop is on the left about 40m from the junction. Follow our signs!



www.scapacrafts.co.uk

14

Orkney Hand Crafted Furniture

Fraser Anderson
Dellovo, New Scapa Road,
Kirkwall, Orkney, KW15 1BL

tel: 01856 872492

mob: 07742428727

fraser@orkneyhandcraftedfurniture.co.uk



Season: open all year

Open: Mon – Sat 9am – 5pm
(if visiting outwith these times, it is
always best to phone first to check)

Outlets: from my workshop and
website

Pay by: cash, cheque and all major
debit and credit cards



Celebrating 20 years in business, Orkney Hand Crafted Furniture was launched in 2004 by Fraser Anderson. The business was born out of his love of working with wood and the look, feel and design of a classic Orkney chair.



Fraser creates traditional and bespoke Orcadian furniture - from chairs and stools, to tables, mirrors and everything in between – at his workshop in Kirkwall. Everything is built by hand, using techniques and tools derived from generations of furniture makers in the islands.

Driftwood collected from the Orkney shoreline is often used to make unique pieces of furniture – indeed, you'll regularly see huge cuts of wood salvaged from the sea drying outside Fraser's workshop.



Come and visit to see Fraser and his family help keep Orkney's long-standing tradition of craftsmanship alive. You can also visit his gallery to see his latest range of items.

Directions: from Kirkwall Pier, head south along Junction Road towards Highland Park Distillery and Scapa beach, then take the left road, signposted Scapa Crescent, before the zebra crossing at the new Balfour Hospital. The workshop is well signposted across the garden path.

www.orkneyhandcraftedfurniture.co.uk

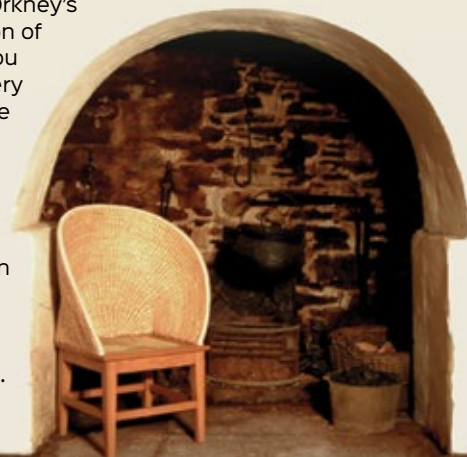

15

The Orkney Furniture Maker

Craigiefield Road
St Ola, Orkney, KW15 1UF

tel: 01856 871314

e: enquiries@orkneyfurniture.co.uk



Season: open all year

Open: Mon – Fri 9am – 5pm
(evenings and weekends by arrangement)

Outlets: The Pier Arts Centre,
Stromness

Pay by: cash, cheque, bank transfer

New to the Creative Trail for 2026, Kevin Gauld, The Orkney Furniture Maker, has over thirty years of furniture making experience in Orkney; a master furniture maker whose work bridges the past and the future.

Along with his small, skilled team, they artfully combine traditional techniques with contemporary methods, resulting in handcrafted timeless pieces including the iconic Orkney Chair, stools, tables, mirrors and bespoke furniture.

His philosophy centres on the careful selection of exceptional materials, often sourced locally and sustainably. His furniture is driving heritage innovation, and maintaining uncompromising standards of quality. Each bespoke creation is a testament to skill, designed not just for use, but as an enduring object of beauty and function.



You are invited to visit his gallery to view finished pieces and step into the workshop to experience and witness furniture in the making. You will also find the creations of a few other talented local artists and crafters in the gallery.

www.orkneyfurniture.co.uk



Directions: Follow the *Creative Orkney* sign on Shore Street which will lead you onto Carness Road leading to righthand turn onto Craigiefield Road. We are located up a farm road on the lefthand side, near the top of the Craigiefield Road

16

Sheila Fleet Jewellery

Kirk Gallery, Café & Workshop
Tankerness, Orkney, KW17 2QT
tel: 01856 861 203
e: info@sheilafleet.com



Season: open all year

Open: 7 days a week – check our website for winter opening times

Outlets: Kirk Gallery, Café & Workshop in Tankerness near airport.
Kirkwall Gallery, 30 Bridge Street.
Online at sheilafleet.com

Pay by: cash, cheque, all major debit & credit cards

Notes: jewellers and enamellers in the workshop, Monday to Friday.

Symbols apply to Tankerness only



Orkney Spirit

Inspired by the iconic Standing Stones of Stenness, a Neolithic monument that has stood in Orkney for over 5,000 years.



Sheila Fleet.

DESIGNED & MADE IN ORKNEY

Sheila Fleet OBE is one of Scotland's leading designers of silver, gold and platinum jewellery and rings.

Every piece is inspired by the beauty, history and spirit of Scotland, especially Orkney, Sheila's island home. Each design has a story and captures a moment in time. Exquisite jewellery, designed and handcrafted in Orkney.

Where to find us

The Kirk Gallery, Café & Workshop:

From Kirkwall, follow signs for Kirkwall Airport. Take the first left after the airport into Tankerness and follow the Creative Trail signs.

Kirkwall Gallery: 30 Bridge St, Kirkwall.

Walk 300m along the flagstone street from the cathedral towards the harbour.

sheilafleet.com



17

Celina Rupp Jewellery

Designed, created and
handcrafted in Orkney

Celina Rupp Jewellery
and Barrier View Cafe,
Holm, Orkney, KW17 2RU

tel: 01856 781770

e: enquiries@celinaruppjewellery.co.uk



Season: all year round

Open: Mon – Sat 10am – 4.30pm
Sun 11am – 4pm

Outlets: Kirkwall: Starlings, Hourstons
Stromness: Quernstone

Pay by: cash, cheque, debit and
credit cards

Notes: FREE WIFI

Winter hours may vary slightly
Jewellers in the workshop Mon - Fri



Celina Rupp
JEWELLERY



From her workshop in Holm, Celina creates her collections of jewellery which are inspired by Orkney's beautiful landscape and heritage. Celina, alongside a dedicated small team including her family, runs a small business focusing on unique designs and thrives on providing a high-quality service and customer satisfaction.

Directions: From Kirkwall take the A961 towards the Churchill Barriers. We are located at the side of the road just before the 1st barrier.

www.celinaruppjewellery.co.uk

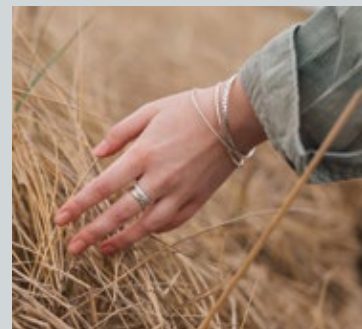
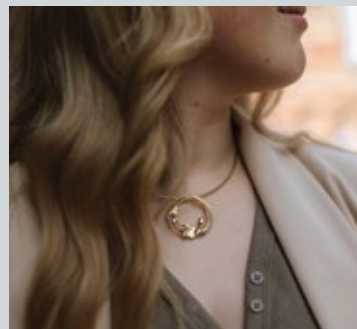

18

Leo Kerr Mirrors

Kerr Carpentry,
The Workshop, Burray,
Orkney, KW17 2UG

tel. 01856 731935
mob: 07742123470

e. info@leokerrmirrors.co.uk



Season: early January - late December
visit our website for full details

Open: Tues - Fri 9.30am - 2.30pm

Outlets: Sheila Fleet's Kirkwall shop
and Tankerness Kirk showroom

Pay by: cash & most cards accepted



Each bespoke mirror encapsulates the natural beauty of the timber in a sleek and contemporary design.

These works of art are individually created in Orkney using the finest Scottish hardwoods.

A wide range of styles and sizes are available to view online or from our showroom.



LEO KERR  MIRRORS



Directions:

From Kirkwall - follow the main road, A961, over the third Churchill Barrier, pass the Fossil Centre and Echna Loch then turn off into Burray Village at the bend.

www.leokerrmirrors.co.uk



19

Karen Duncan Jewellery

Waston, Burray,
Orkney, KW17 2SS

tel. 01856 731614

e. made@karenduncanjewellery.com



Season: open all year

Open: Mon - Thur 10am - 5pm
(although phoning in advance
is advisable)

Outlets: Kirkwall - The Longship,
Kirkwall Airport Café.
Stromness - The Pier Arts Centre.
Burray - Sands Hotel, Polly Kettle,
Orkney Fossil & Heritage Centre.
St Margaret's Hope -
Robertsons Coffeehouse & Bar,
Workshop & Loft Gallery.
Northlink Ferries MV *Hamnavoe*

Pay by: cash and credit/debit cards



From her workshop on the island of Burray, Orkney, Karen creates stunning jewellery designs which reflect her local roots. Her distinctive and beautifully finished pieces are inspired by the shapes and textures of the Orkney landscape and its rich heritage. Her understanding of materials and attention to detail result in jewellery made with passion, care and precision.

Karen Duncan Jewellery



Directions:

From Kirkwall - follow the main road through Burray village, then after the last house on the right there is a Creative Orkney sign, follow the sign down the road towards the shore and we are the last house at the end of the road.

www.karenduncanjewellery.com

20

Orkney Glass Hut Studio and Gallery

Gillietrang, Burray,
Orkney, KW17 2SY

mob: 07483 843 532
e: orkneyglasshut@gmail.com
fb: @OrkneyGlassHut



Season: Feb - mid Dec

Open: Tue, Wed & Thur
Gallery Viewing: 10.30am – 4.00pm
Studio Workshops: by appointment
please email

Pay by: Most major debit or credit
cards or cash



Orkney Glass Hut Studio and Gallery overlooks historic Scapa Flow with uninterrupted views of the Island of Hoy.

Orkney Glass Hut is a small family-run business specialising in fused glass art, with Liz as the driving and artistic force. Originally from NE England, Liz relocated to Burray in 2012 having fallen in love with the islands on holiday. Her professional career spans 25 years teaching in primary and secondary schools as well as Special Educational Needs but her passion for and involvement in art goes back well before this. The 'pull' into her artistic journey was inevitable, and now, this has culminated into two distinct passions: Fused Glass and Naïve Art.

All the original art created at Orkney Glass Hut is unique, hand-made and inspired by the flora, fauna, scenery, weather, traditions, people and places throughout Orkney.

You can visit the working Studio and Gallery, book a taster session or join in a workshop with Liz. You can browse workshop dates and times and book a place at www.orkneyglasshut.co.uk/book-online.

Many participants come to the Workshops stating that they're not artistic; many leave following Liz's personal and professional guidance and encouragement stunned at how artistic they can be. Come and try fused glass for yourself at a leisurely afternoon or evening with the Orkney Glass Hut fused glass experience.

We are open mid-week for visits and viewing but if you wish please contact us to arrange a visit outside of our normal opening times.



Orkney Glass Hut

Directions: We are on the X1 bus route. Take the A961 from Kirkwall to Burray. We are the first house and set of barn buildings on the right after the 3rd Barrier. Follow the road up the hill which curves to the right; a viewing lay-by is on the right, our drive is on the right about 100 meters past the lay-by.

www.orkneyglasshut.co.uk

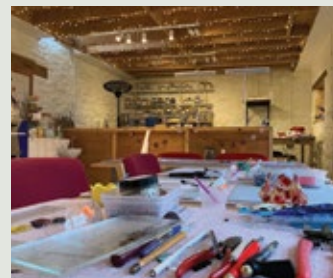

21

The Workshop and Loft Gallery

A craft producers' co-operative specialising in knitwear and local crafts

Front Road, St Margaret's Hope,
South Ronaldsay, Orkney,
KW17 2SL

tel: 01856 831587

info@workshopandloftgallery.co.uk



Only the Workshop is fully accessible

Season: February to December

Open: February Tues - Sat 10am - 1pm
Mar - Dec Tues - Sat 10am - 5pm

Pay by: cash, Visa, Mastercard etc

Notes: Forwarding service available

The Workshop is a craft producers' co-operative in the picturesque village of St Margaret's Hope. It was established in 1978 for the benefit of local craftspeople and specialises in high-quality knitwear and Orcadian crafts.

Created using beautiful yarns and contemporary classic designs, the Workshop's unique range of knitwear combines traditional handknitting skills with intriguing patterns based on motifs inspired by the sea and the island way of life.

The Workshop is also a showcase for an impressive range of the best in local art and crafts including jewellery, ceramics, textiles, prints, photographs and cards.

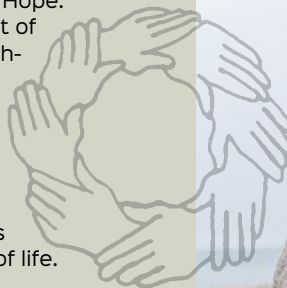

The Loft Gallery is a delightful small gallery, flooded with natural light and providing an intimate venue for exhibitions throughout the season.



Directions:

Take the A961 from Kirkwall across the Churchill Barriers to South Ronaldsay. At St Margaret's Hope, turn right and continue down into the village. Follow **The Workshop** signs to the Front Road.

www.workshopandloftgallery.co.uk

22

Hoxa Tapestry Gallery

Artwork by Jo Thomson
and her late mother
Leila Thomson

Hoxa, St Margaret's Hope,
Orkney, KW17 2TW

tel: 01856 831395

e: enquiries@hoxatapestrygallery.co.uk



Season: April to September

Open: Tues – Sat 10am – 5pm

Outlets: Sheila Fleet in Kirkwall and
Kirk, Tankerness

Pay by: cash, debit or credit cards



Family art gallery run by local artist Jo Thomson, established by her late mother, artist Leila Thomson in 1996. Leila sadly passed away in 2022 but her artwork remains on display at the gallery.

Jo graduated in Painting from Edinburgh College of Art in 2010 but grew up weaving alongside her mother, Leila who also graduated from ECA in Tapestry in 1980. Jo's artwork as a result is a creative blend of both painting and handwoven tapestry. Both Jo and Leila's artwork is inspired by the rhythm of life and landscape of Orkney, where they were born and brought up.

Original artwork, hand-crafted rugs, photographic prints and cards are available to purchase at the gallery.



Directions:

Hoxa Tapestry Gallery is a 3 mile drive from St. Margaret's Hope. Follow the Creative Trail signs to Hoxa Head, up past the Smithy museum, out past the Sands o' Wright beach. The Gallery overlooks Scapa Flow.

hoxatapestrygallery.co.uk

23

Gallery in the Nortwa'

Bill McArthur
3 Lettan,
Sanday, Orkney, KW17 2BP

tel: 01857 600381
mob: 07712139624

e: billtoon3@btinternet.com



Season: There are no set opening hours, as the artist is happy to hold 'open studio' whenever he's at home, regardless of the time of year.

If you are planning a visit an advance a phone call would be advisable as, from time to time, I may be off-island.

Pay by: cash, cheque or Paypal

Like a number of the other members of the Orkney Creative Trail, Bill McArthur is a graduate of Edinburgh College of Art. His seascapes, primarily done in oils, derive from his many years spent working as a commercial fisherman round the Scottish coasts and as far afield as St Kilda and Rockall. They also reflect the beautiful beaches and

coastline of Sanday where he and his family have lived for many years. Prints of many of his paintings are also available in a range of sizes from the studio.

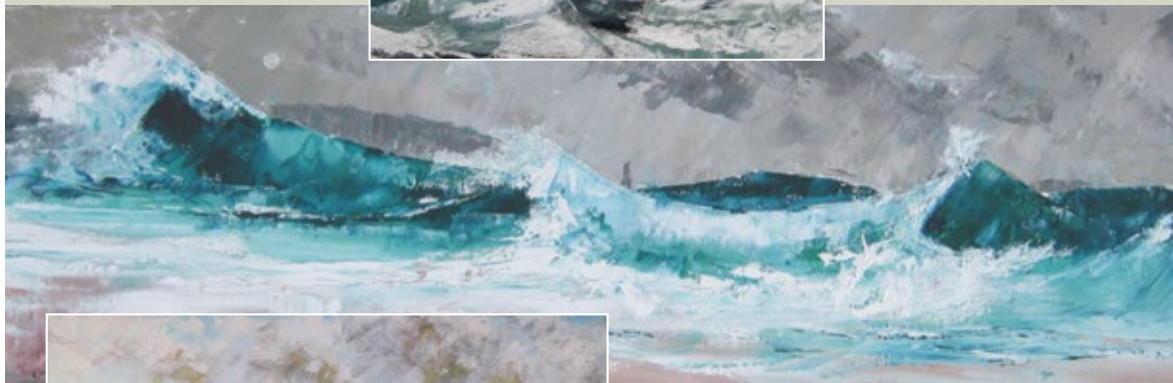

Directions:

From the ferry at Loth take the road towards the Start Lighthouse but when you come to the sign at the turn-off for the lighthouse keep to the narrow main road which then takes a very steep left turn. Half a mile along this road you will see the **Nortwa' Studio** signs on the left.

www.seascape-art-orkney.co.uk

24

Orkney Star Island Soap and Textiles

Isles View, Stronsay, Orkney
KW17 2AG

tel: 01857 616281

e: info@orkneystarlandsoap.co.uk

Fb: www.facebook.com/orkneystarlandsoap



Season: April - December

Open: Mon - Fri, 12 - 5pm. Please phone before visiting to avoid disappointment or to arrange other times.

Outlets:

Soaps only – Barony Mill Shop, Birsay, M. Williamson, Olivebank, Stronsay, Ebenezer Stores, Stronsay.

Soaps and textiles – see website

Pay by: cash or card



From her home in Stronsay overlooking the picturesque Mill Bay Simone spins, dyes, knits, weaves, felts and makes soap.

When you visit the studio you will find :

Hand-spun natural and dyed yarns from fleeces and fibre sourced all over the Orkney islands,

A stunning range of wallhangings, rugs, throws, scarves, shawls and more,

Hand-crafted, traditionally made soaps in a distinctive range of 'flavours'.



Orkney Star
Island Soap & Textiles



Directions: Turn right at the top of the Stronsay pier and continue out of the village. At the top of the hill turn left at the junction and turn left before the Church. Proceed down the hill, follow the road round the bend and take the first lane left. Continue down the lane, look for the sign outside the house on the left and you have arrived.

www.orkneystarlandsoap.co.uk

25

Marion Miller Jewellery

Marion Miller,
Blinkbonny,
Stronsay. KW17 2AF

mob: 07919550943

e: marionmillerjewellery@gmail.com



Season: April - December

Open: Mon - Fri 12 - 5pm
Please phone ahead or contact in
advance to avoid disappointment.

Outlets: The Longship, Kirkwall
The Waterfront Gallery, Stromness
or online - please visit website.

Pay by: cash, debit or credit cards

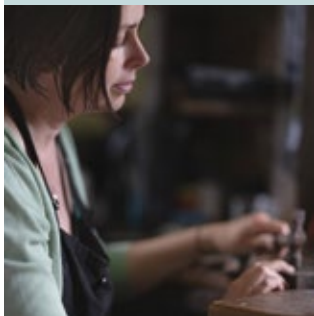

Marion Miller is a Swedish Jeweller and designer with a strong connection to Orkney through her Nordic heritage. She trained in Jewellery at the Sir John Cass Faculty of Arts in London and graduated in 1997

Marion's jewellery reflects the stories and natural beauty of Orkney and she uses the coastline as an endless source of inspiration

Her flagship designs are her Wave Rings which she started making as a student in the 1990's. They incorporate her love for the sea and the ever-changing nature of patterns and texture left as storms and tides wash the Orkney shores.

Marion also works in enamel and has more recently learnt the ancient Japanese technique of Mitsuro Hikime which uses a blend of waxes to create models to be cast it creates beautifully tactile pieces.

Marion's latest collection Sea Ribbons is made using Mitsuro and the textures and shapes marry perfectly with her previous Wave and Sea Shell collections.

She warmly welcomes visitors to her little island studio and appreciates (if possible) a message or call prior to visiting.

Directions: Turn right at the top of the pier and follow the road out of the village.

At the first T junction turn left, head south for 3.5 miles. Right at the T junction, first left and then first right. The studio is signposted on the right.

www.marionmillerjewellery.com



suggested eateries on the **Creative Trail** - suggested eateries on the **Creative Trail**

BARRIER VIEW CAFE & GALLERY

OPEN DAILY MONDAY - SATURDAY 10AM - 4PM SUNDAY 11AM - 4PM

FRESHLY MADE HOT OR COLD FOOD USING QUALITY LOCALLY SOURCED
PRODUCE, SEAFOOD, HOMEBAKES, ICE CREAM & OUR DELICIOUS OWN
BLEND COFFEE (WINTER HOURS MAY SLIGHTLY DIFFER)

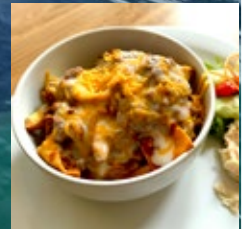

JOIN US FOR SOME ORCA AND DOLPHIN SPOTTING, A FREQUENT SIGHT FROM
THE CAFE & WE HAVE DOG FRIENDLY OUTDOOR SEATING.

Tel. 01856600897 Email enquiries@celinaruppjewellery.co.uk www.celinaruppjewellery.co.uk The Commodore, Holm KW17 2RU
No need to book & dont be put off if you see a bus here as they are catered for in the function room.

suggested eateries on the **Creative Trail** - suggested eateries on the **Creative Trail**



POLLY KETTLE

We are an independently run family tearoom, promoting local Orkney handcrafts. All of our food is made with love from scratch, using locally sourced produce that caters for all diets. We are 'Orkney Proud' and we promote all the beauty of Orkney.

Ardage, Burray, KW17 2SS t: 0790 150 5694
e: contact@pollykettle.com
Open all year round
Tuesday to Sunday from 11am to 5pm

Good to the last sip

www.pollykettle.com





COFFEEHOUSE & BAR
CHURCH RD, ST. MARGARET'S HOPE KW17 2SR
TEL 01856 831889 WHATSAPP 07739963468

Robertsons



Open:
Monday and Tuesday
16:00 - 22:00
Wednesday and
Thursday
12:00 - 22:00
Friday and Saturday
12:00 - 01:00
Sunday 12:00 - 22:00



A café-bar located in
St Margaret's Hope, South Ronaldsay
(a 20 minute car or bus journey
from Kirkwall).

We are a family run business with a
warm Orcadian welcome - serving a
traditional menu all day and evening.

We have a fully stocked bar and
cocktail menu, wide range of hot and
cold beverages and home bakes
all made on the premises.

We are a local off-license and
tourist information pick up point.

Outdoor seating available.
Free wifi and live music.

Taste of ORKNEY

Come and join the
Taste of Orkney
Food & Drink Trail
to explore our
local larder and
visit some of our
talented producers



Welcome to the 2026 Eat, Drink, Enjoy Orkney Guide

Orkney is famed the world over for its wonderful food and drink with many of our larger local producers and famous flagship brands successfully representing the islands in national and international marketplaces.

Orkney is also home to an incredible range of much smaller food and drink businesses, all equally proud of their carefully crafted, high quality produce. There are also numerous hotels, cafes, restaurants and delicatessens offering the very best of Orkney food and drink, along with top class customer service.

Why not pick up a copy and combine information in the **Creative Orkney** and the **Taste of Orkney** guides to create a truly memorable tour of our amazing islands.



www.orkney.com/things/food-and-drink/trail

other **creativeorkney** members - visit their shops or look out for their work

AURORA

Alongside our handcrafted jewellery collections, made in our workshop just outside Kirkwall - you'll find a selection of premium gifts, from exclusive tartan products to Harris Tweed jackets for both ladies and gents, together with a variety of quality gifts, many of which are locally made.

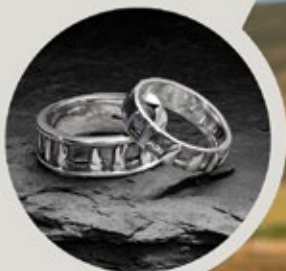

69 Albert Street
Kirkwall
KW15 1HQ
Tel | 01856 871 521
email | info@aurora-jewellery.co.uk



creative**orkney**creative**orkney**creative**orkney**creative**orkney**

other **creativeorkney** members - visit their shops or look out for their work

HILARY GRANT

Original Knitted Blankets
Scarves & Accessories
Made in Orkney

Available—
Pier Arts Centre,
The Longship,
& Online at
hiliarygrant.co.uk

other **creativeorkney** members - visit their shops or look out for their work

HUME SWEET HUME

ABOUT US

Born on the windswept shores of Westray, Hume Sweet Hume is the creation of sisters Lizza and Jenna, who have spent years crafting knitwear inspired by the shifting light, sea, and rugged textures of their island home. Each piece carries the muted tones and soft warmth of Orkney, offering visitors a gentle way to take a little of the islands with them.

Our shop at No. 1 Broad Street, Kirkwall is carefully curated, blending Hume Sweet Hume's own knitwear with Scandinavian-inspired, ethically made clothing, gifts and homewares. Whether you're seeking a keepsake or something that captures the essence of these northern isles, you'll find a thoughtful mix of craft, comfort, and coastal charm.

Open 7 days a week during the summer season.

FIND US HERE



humesweethume.co.uk



1 Broad Street, Kirkwall, KW15 1HE

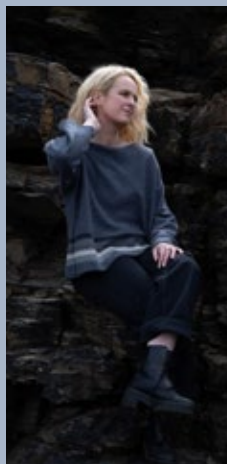

other **creativeorkney** members - visit their shops or look out for their work

Quernstone KNITWEAR

Opening: Monday to Saturday,
9.30am to 5.00pm in the summer
months, plus Sundays noon to 4pm
during festivals.

Outlets:

Our knitwear is available from:

Quernstone Knitwear

Victoria Street, Stromness

Orkney Tweed

Victoria Street, Kirkwall

Hume Sweet Hume,

Albert Street, Kirkwall
and Pierowall, Westray

The Workshop, Front Road,
St Margaret's Hope.

Pay by: cash, all major credit cards.

tel: 01856 852900

e: info@quernstone.co.uk

www.quernstone.co.uk



Style, simplicity, comfort and quality are the bywords for the Quernstone's unique range of luxury knitwear, all designed and handmade in Orkney. Based in the picturesque, historic town of Stromness since 1984, the Quernstone has built up a loyal following with customers looking for stylish yet easy to wear garments in a broad choice of colours.



Made in Orkney by a highly skilled group of knitters, using only the finest quality yarns, this distinctive signature knitwear is to be found within the Quernstone's dedicated Victoria Street knitwear shop. Housed in a 1920s ice-cream parlour, the shop also stocks a large selection of clothing, accessories and yarns. Quernstone knitwear is also available in outlets throughout the UK and is sold online through the company's own website.

Across the street you'll find the Quernstone's ever popular gift shop, which stocks a wonderfully eclectic variety of items – everything from cards and stationery to jewellery, furnishings, ceramics and toys. Surprises and quirkiness are guaranteed here, reflecting the Quernstone's innovative approach to the retail experience and desire to keep things fresh and interesting for all its customers.

other **creativeorkney** members - visit their shops or look out for their work



A fusion of island
craftsmanship and
Scandinavian style.
Home to Ola Gorie Jewellery
and Orkney's finest
selection of locally made
craft, silver, ceramics
and knitwear.
Award-winning whisky,
wine and cheese shop.



Opposite St Magnus Cathedral
Tel. 01856 888790

1 The Longship

- Designer clothes and accessories.
- Hilary Grant, Jo Gordon, Donna Wilson, Harley of Scotland, Lochcarron, Tartan Blanket Company, Rove, Catherine Tough, Wallace Sewell, Quinton & Chadwick
- Knitwear from Orkney, Shetland and Scotland
- www.thelongship.co.uk



2 Kirkness & Gorie

- Orkney whisky, gin, beer, oatcakes, coffee and fudge
- Award-winning wine selection
- Local and continental artisan cheese
- www.kirknessandgorie.com



3 Ola Gorie Jewellery

- Orkney's original designer jeweller: Ness of Brodgar, Skara Brae, Maeshowe and many other stunning collections
- Traditional and contemporary crafts
- Selected local gifts, souvenirs and cards
- www.olagoriejewellery.com



other **creativeorkney** members - visit their shops or look out for their work

Orkneyinga Silversmiths

Kevin and Liz Allen
create handmade work
of exceptional quality
and originality, drawing
much of their inspiration
from the landscape,
archaeology and wildlife
surrounding their hilltop
workshop in Birsay.
Orkneyinga offers over
30 unique collections in
silver and gold.



Visits possible Monday to Friday, 10am to 5pm.
We'll be out of the workshop some days,
so please ring first if making a special trip.

Orkneyinga Silversmiths
Holland Cottage, Marwick, Birsay,
Orkney, KW17 2NB
tel: 01856 721359
mob: 07396 933536
e: kevin-liz@orkneyinga.co.uk

///shuttered.sadly.toothpick
www.orkneyinga.com



Kiln formed glass art inspired by the land,
sea, sky, nature and history of Orkney.
Designed and meticulously hand crafted
with pride at my home studio in Orkney.

donnaeunsongglass.co.uk
donna@donnaeunsongglass.co.uk
f i s [donnaeunsongglass](#)

Find my work on sale at local craft
fairs and galleries, please contact me
for further information.

other **creativeorkney** members - visit their shops or look out for their work



Rose pink sunset at the Ring of Brodgar Jane Glue

'My work is defined by the nature, colour, landscape and light of my surroundings in Orkney which I love'

Prints, gifts and original work for sale on line at www.janeglue.com



A selection of my work is also available at Judith Glue, 25 Broad St, Kirkwall

Jane with her new book 'Seeing the light' 40 years of Orkney art

Original Handmade Fused Glass

Shop online at
www.madecitorkney.com

 
@madecitorkney

Join us for a Creative Crafternoon
and make your own

Contact nonnie@madecitorkney.com
Made it Orkney HQ, Deerness, Orkney
or call 02871 045321

Carrie Paxton Glass Design
Hand Painted Kiln Fired Glass

Ingaskeldt Studio
Kirkwall KW15 1SR

Visitors Welcome

www.carriepaxton.com
carrie@carriepaxton.com
07799 623855

Instagram. CARRIE PAXTON DESIGN

Joining Creative Orkney

Founded in 1991, Creative Orkney is run by its members - each of whom produce quality arts, crafts and designs: from artwork to jewellery, ceramics to furniture - all designed and made here in the county.

It brings together traditional and contemporary professional craft makers working in the islands to promote, support and develop high quality design-led creative work.

Visit our website for further details of what Creative Orkney can offer you and your business.



Creative
ORKNEY

We hope you enjoyed your visit to our workshops. If you didn't have time to visit us all, there's always next year - or visit our website.

www.orkney.com/creative

Front cover I-r:
Zoe Davidson Jewellery
Orkney Furniture Maker
Alison Moore
Hilary Grant

Back cover I-r:
Robin Palmer Ceramics
The Harray Potter
Jeanne Bouza Rose
Sheila Fleet Jewellery

Design: iainashman.com

